Welcome to Dashboards

9 months ago · Updated

Follow

Dashboards help you track the information that's most important to you. You can spot trends, identify opportunities, and translate complex data into clear, actionable insights. From executives to administrators—dashboards offer a powerful starting point for everyone.

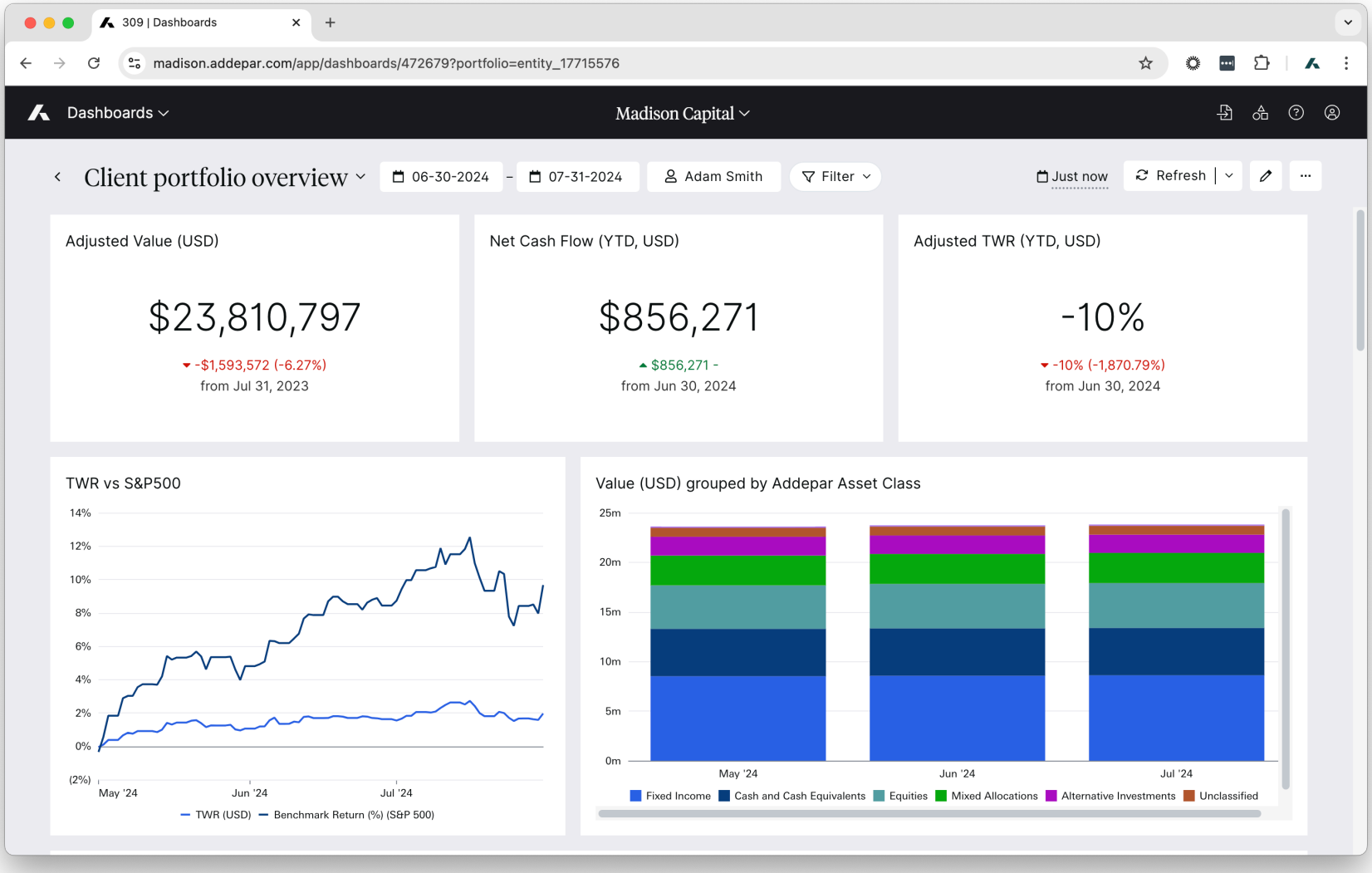

How they work

Dashboards consist of widgets that display charts, tables, and single numbers. Widgets pull in data from Analysis & Reporting and Navigator. You can stretch and arrange widgets however you'd like.

Like views, you can share dashboards at the firm- or team-level. You can also create your own personal dashboards that only you can see.

They're also available in light mode and dark mode. You can set your preference in Personal Settings.

See the fact sheet about Dashboards

Take a tour

The screenshots below provide an overview of the pages and experiences available in Dashboards. You can also take this interactive product tour.

Browse dashboards

When you open Dashboards, you'll see a list of all dashboards available to you.

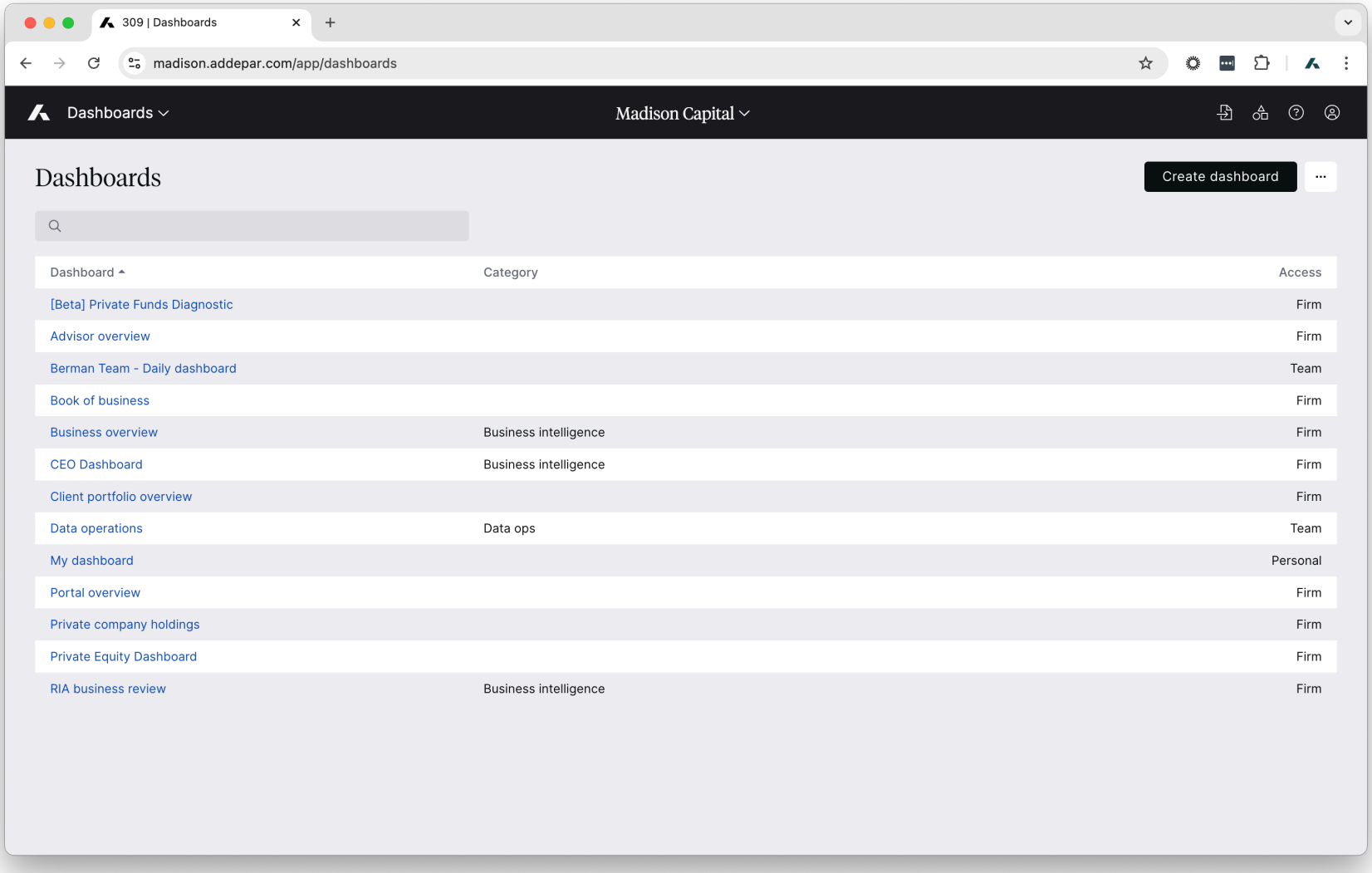

View dashboards

After opening a dashboard, select the portfolio you want to see and adjust the time period. You can also apply filters that reflect across the entire dashboard. Like views, click Refresh at any time to pull in the most recent data.

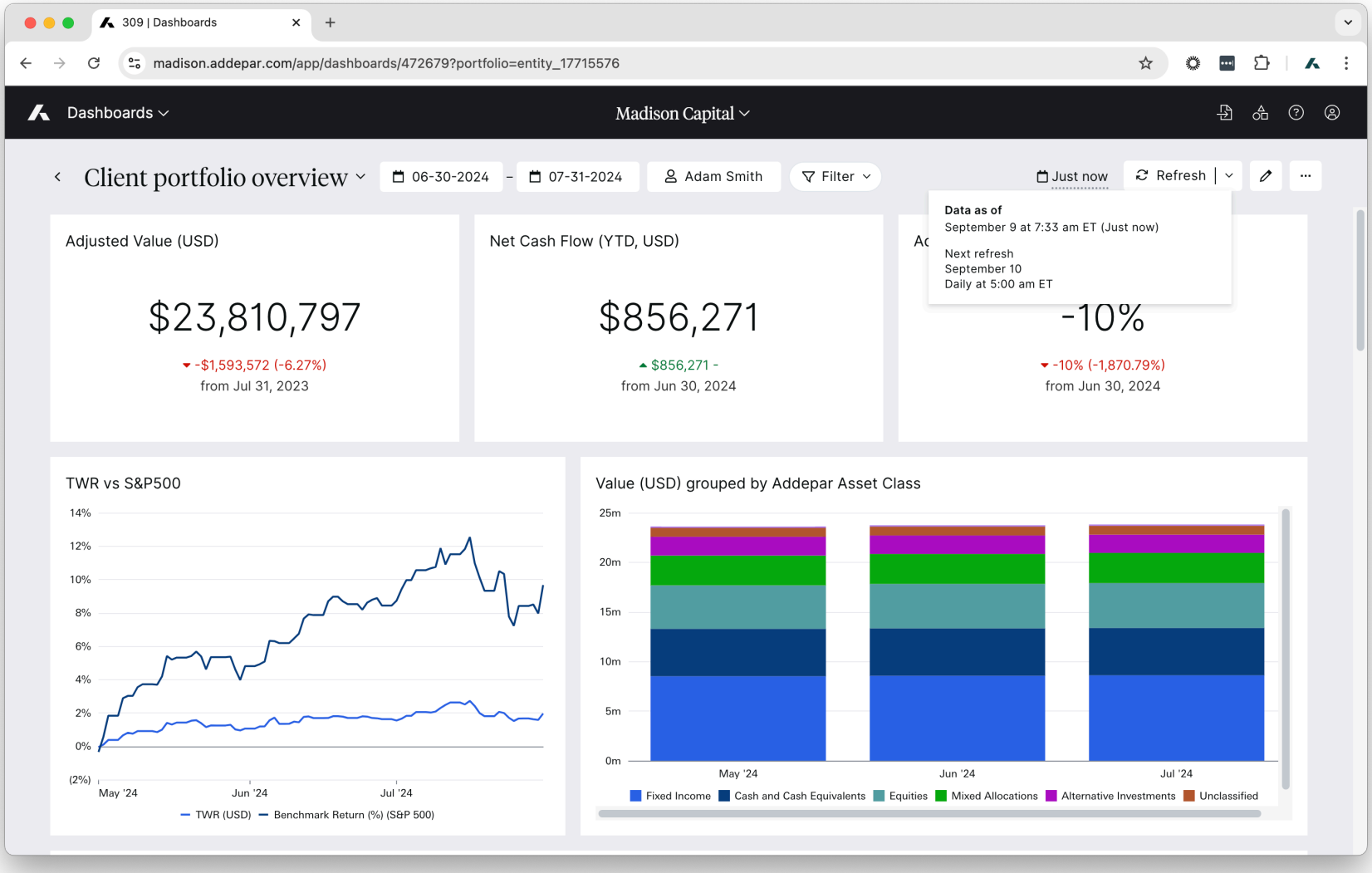

Edit dashboards

Click **Edit** (pencil icon) to make changes.

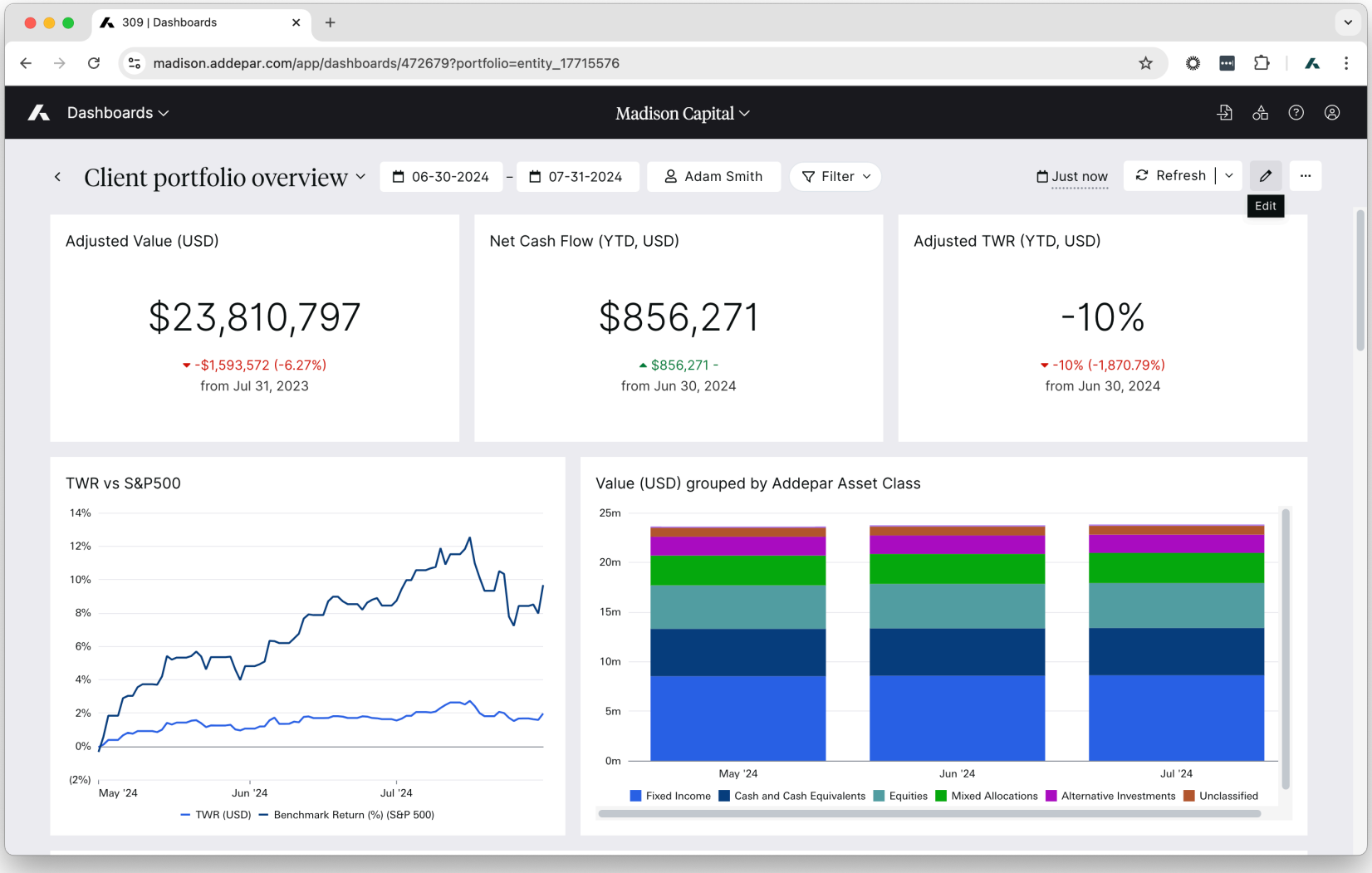

From there, you can edit widgets and dashboard settings.

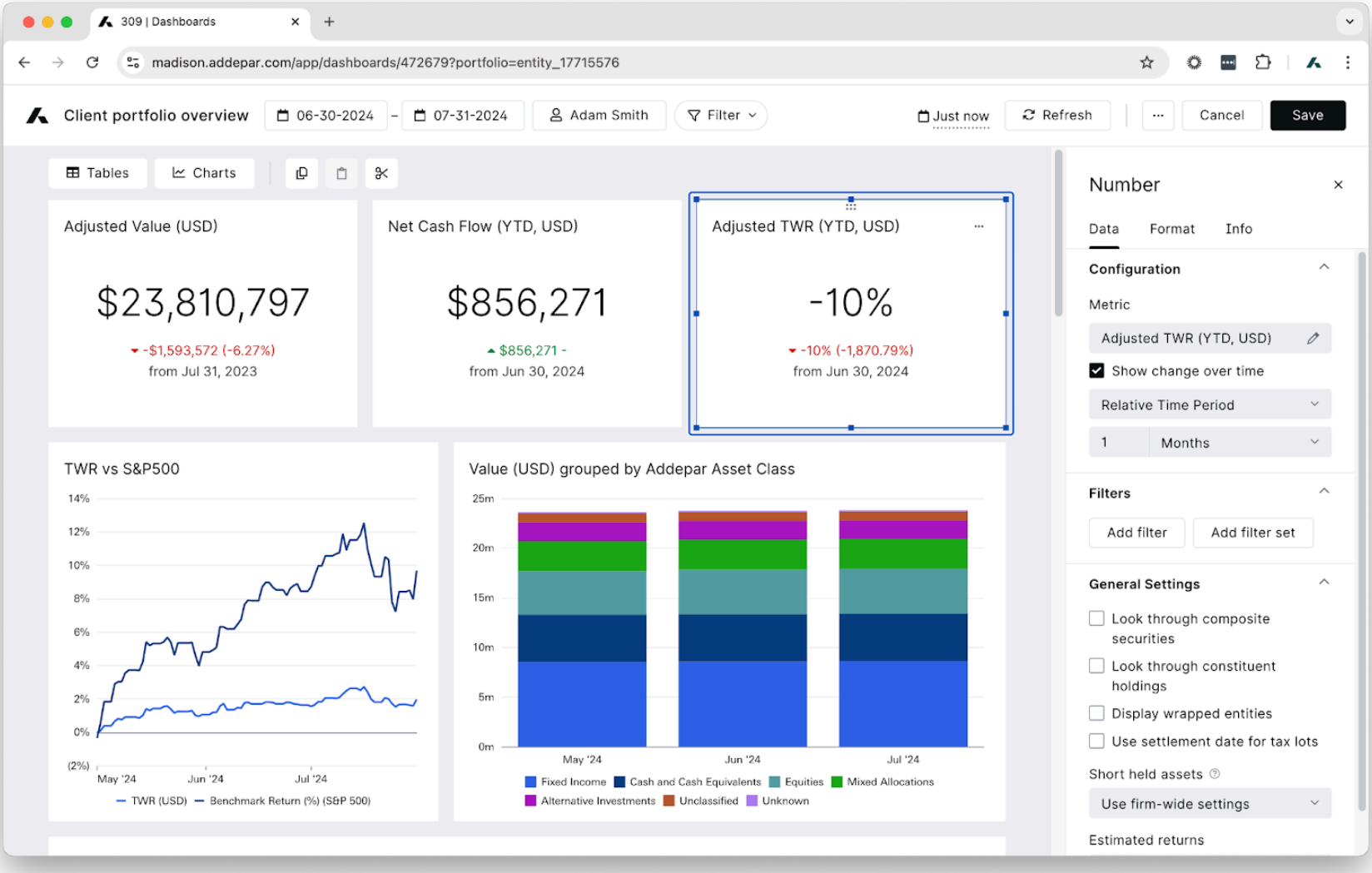

Was this article helpful?

Yes No